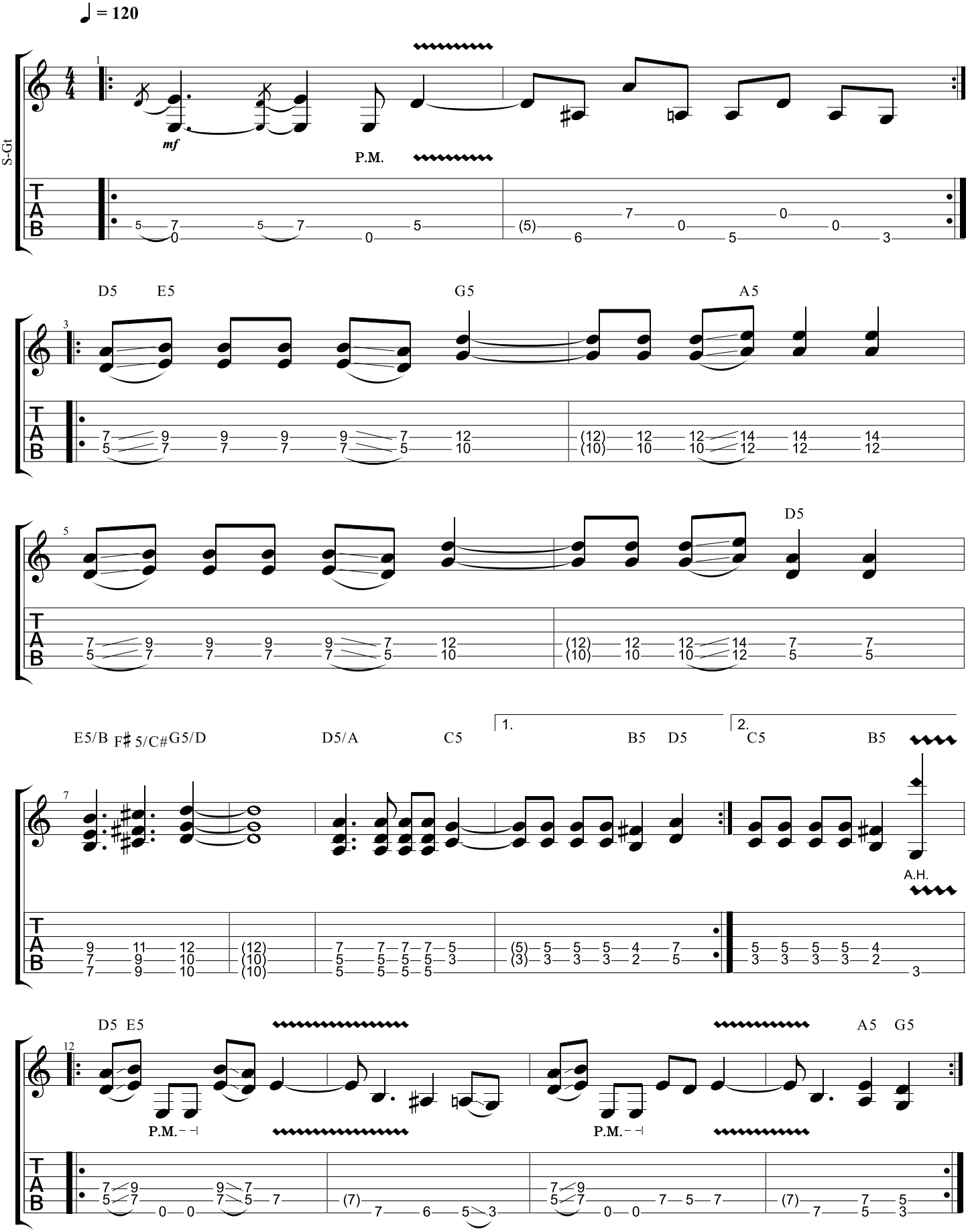
♩ = 120
S-Gt
mf
P.M.
D5
E5
G5
A5
D5
E5/B
F♯5/C♯
G5/D
D5/A
C5
1.
B5
D5
2.
C5
B5
A.H.
D5
E5
P.M.
P.M.
A5
G5